

PLAN SHOWING THE PROPOSED DWELLING BUILDING AT PLOT No 44A SANDARIYA COLONY IN S Nos. 119/1, 119/2, 119/3 & 120/6 OF KOLATHUR VILLAGE, MADRAS-99. DN. 32 FOR MR. C MOHANA MURTHY SCALE (1"=80') 1cm:4m

- JOINERY
- D: DOOR (3.6x7.0) 1.05x2.1m
 - D1: DOOR (3.3x6.6) 1m x 2m
 - D2: DOOR (2.6x6.0) 75x1.81m
 - W: WINDOW (4.6x4.0) 1.35x1.22m
 - W1: WINDOW (4.0x3.0) 1.22x.91m
 - V: VENTILATOR (3.0x2.0) .91x.61m

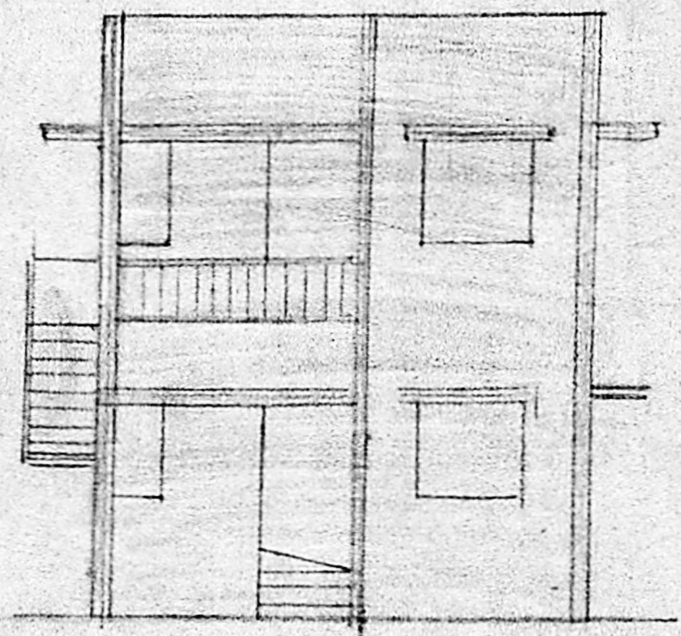

ELEVATION

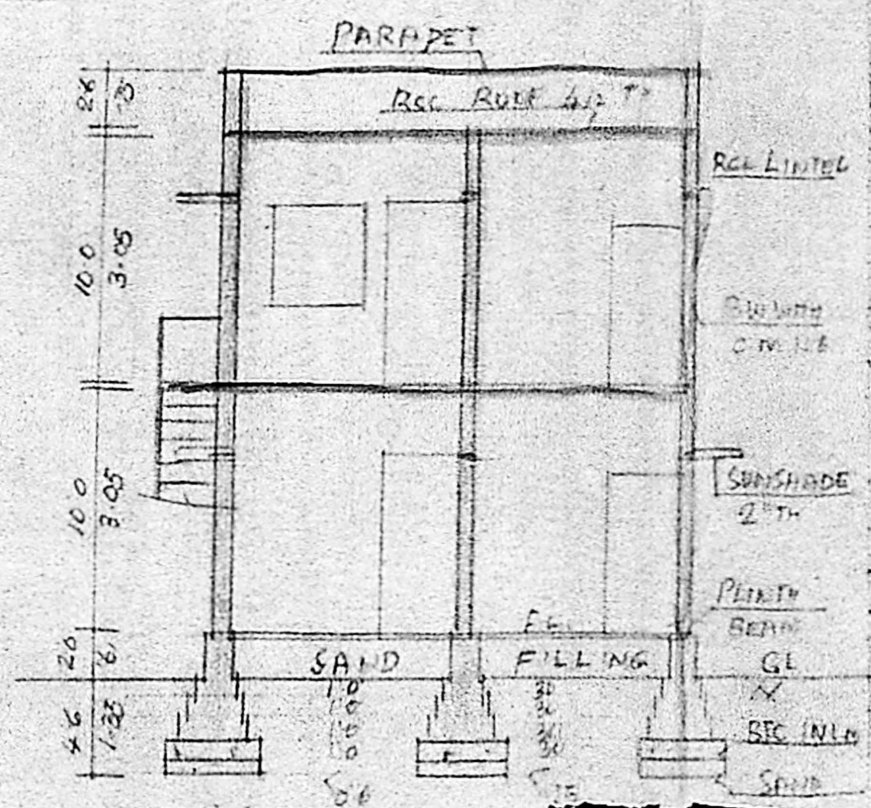

SECTION

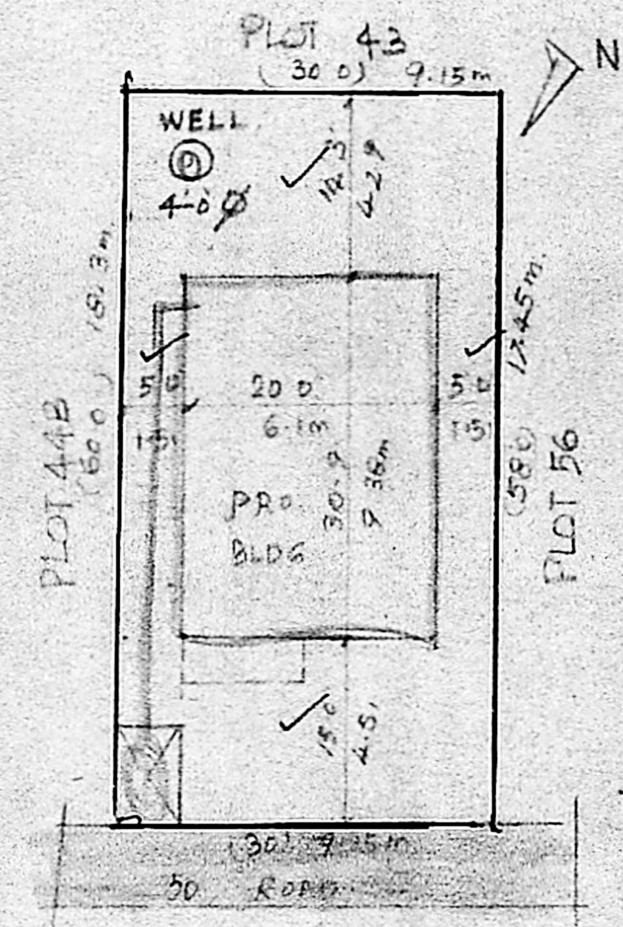

SITE PLAN SCALE 1"=320'

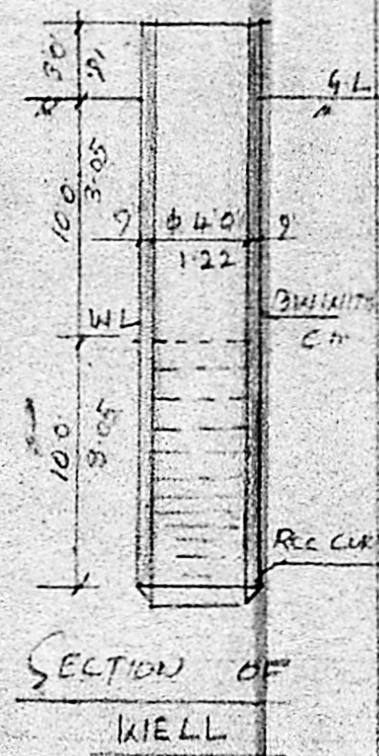

SECTION OF WELL

Planning Form No. A/986/89. **APPROVED** Subject to the conditions in this of Ec letter. No. A/10345/89. Dt. 16/9-89. o/o. T. J. 16/9/89. FOR MEMBER SECRETARY MADRAS METROPOLITAN DEVELOPMENT AUTHORITY.

Instructed Plan. 5/19/89.

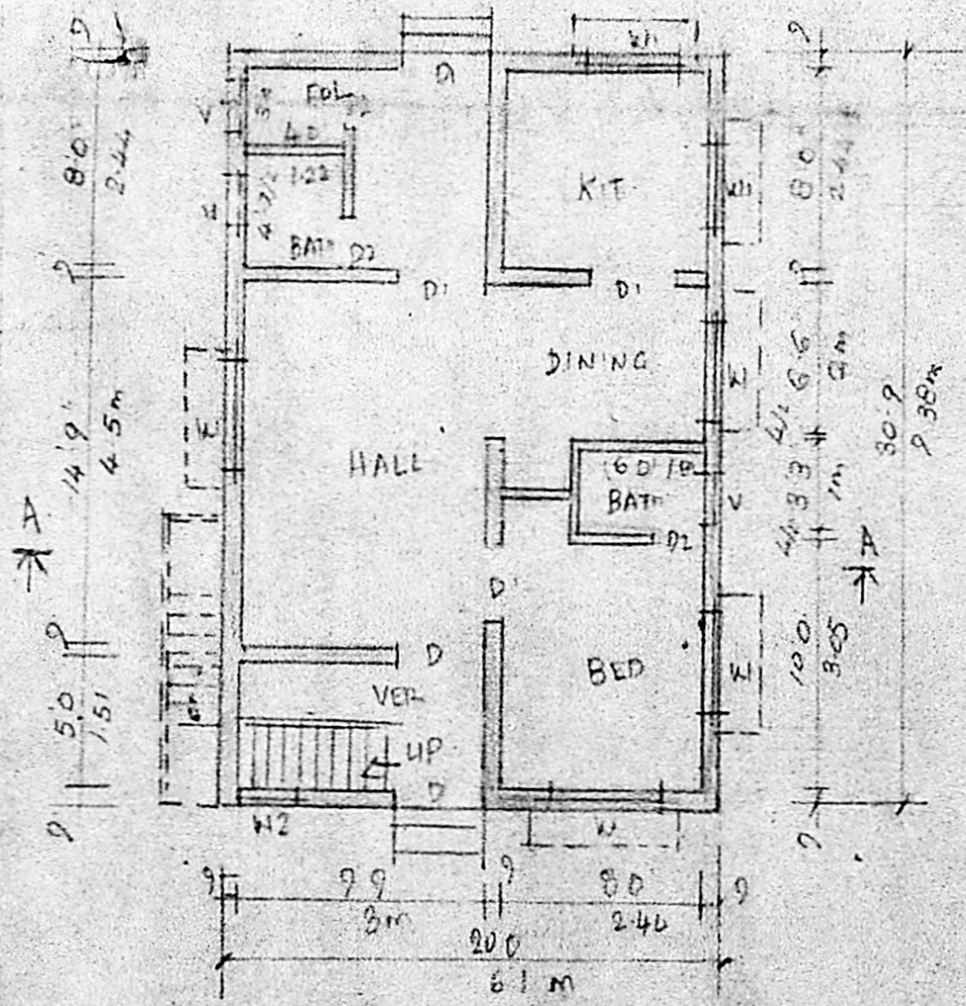

G.F. PLAN

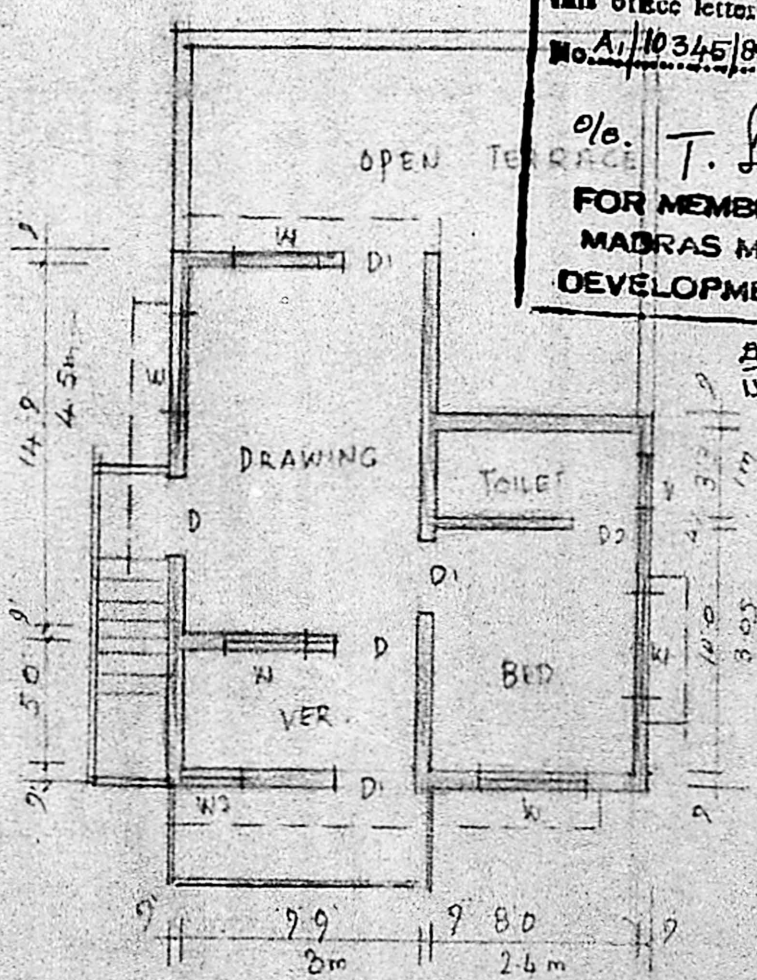

F.F. PLAN

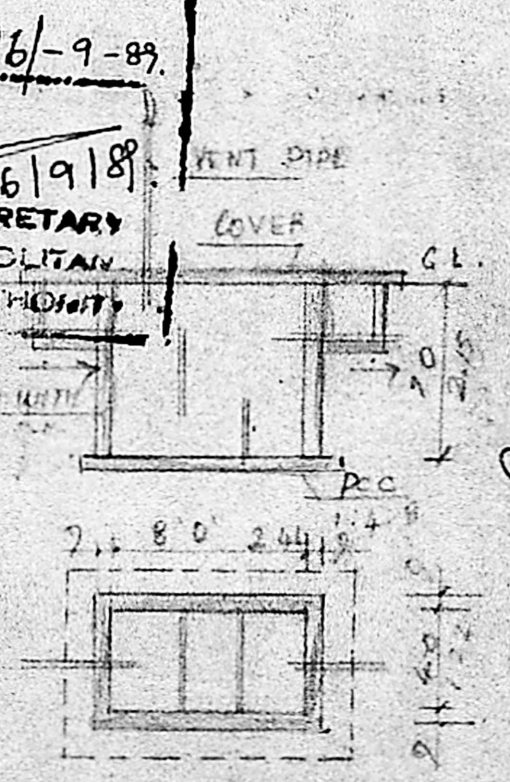

DETAILS OF SEPTIC TANK

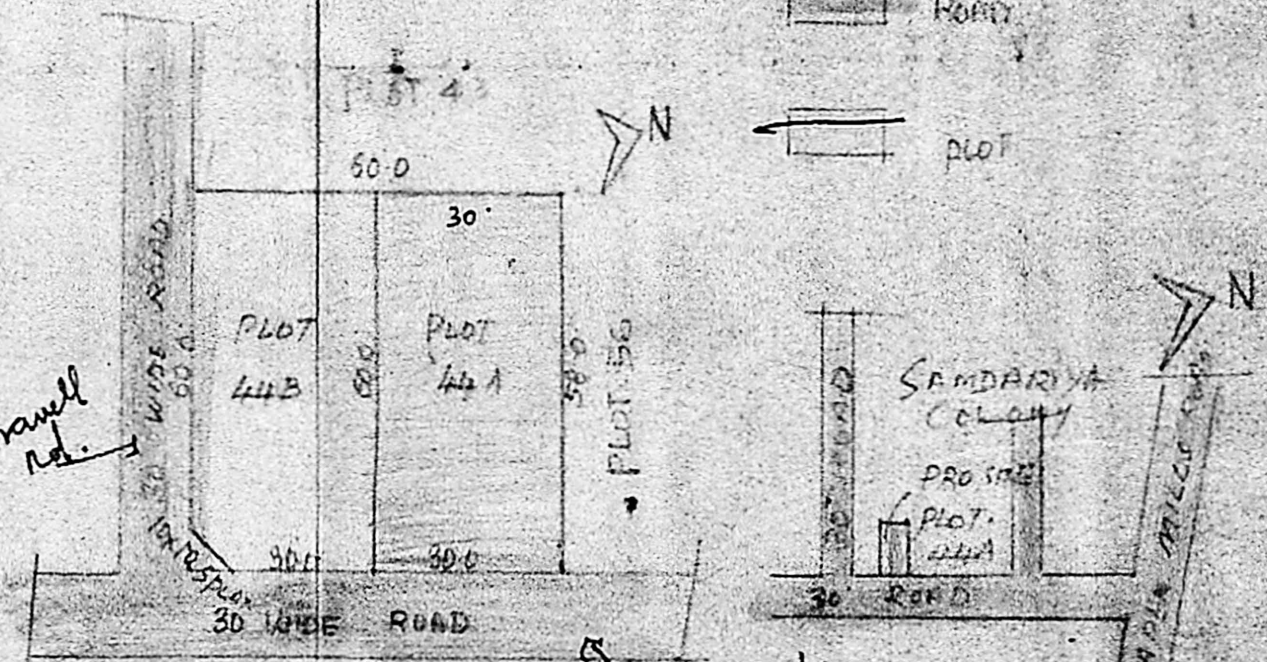

SUB DIVISION PLAN SCALE 1"=320'

Channelled. Sheet lifts KEY PLAN. Existing. NOT TO SCALE. water main and Tap Existing.

LAND: 1710 SFT
G.F. PLINTH AREA: 615 SFT.
F.F. PLINTH AREA: 357 SFT.

PLOT 44A: 1740 SFT
PLOT 44B: 1900 SFT
TOTAL: 3540 SFT

OWNER

V. SRINIVASALU, L.C.E. Asst. Executive Eng. (Retd) Consulting Civil Engineer, REGD No. 270. CLASS I LICENSED SURVEYOR - CORPORATION OF MADRAS No. 60, Valluvar Road, ARUMBAKKAM, MADRAS-100. ENGINEER.